

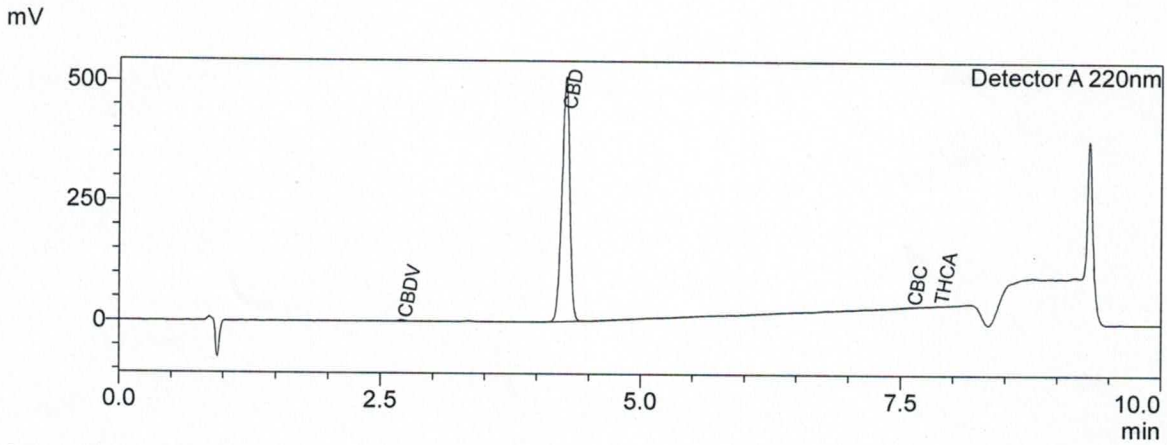

Sample Information

escobell
 Sample Name : Superior 1500mg_30g Lot CB004 Beg
 Sample ID : Lot CB004
 Data Filename : 362019_Superior 1500mg_30g Lot CB004 Beg_002.lcd
 Method Filename : CAYMAN250_11.lcm
 Batch Filename : CBDTESTING-2 03-06-2019.lcb
 Vial # : 1-6
 Injection Volume : 5 uL
 Sample Amount : 209 mg
 Extraction Vol. : mL
 Dilution Factor :
 Date Acquired : 3/6/2019 3:34:02 PM
 Sample Type : Unknown
 Acquired by : escobell

Chromatogram



Quantitative Results

Detector A

Name	Ret. Time	mg/L	Dry weight %	Area%
CBDV	2.700	0.000	0.02	0.286
CBDA	--	--	0.00	--
CBGA	--	--	0.00	--
CBG	--	--	0.00	--
CBD	4.273	0.059	5.94	99.169
THCV	--	--	0.00	--
CBN	--	--	0.00	--
d9-THC	--	--	0.00	--
d8-THC	--	--	0.00	--
CBC	7.600	0.000	0.02	0.332
THCA	7.860	0.000	0.01	0.213

Total THC	0.01	%
Total THC	0.10	mg/g
Total CBD	5.94	%
Total CBD	59.41	mg/g

$59.4 \frac{\text{mg}}{\text{g}} \times 30\text{g} = 1782.3 \text{ mg}$

$\left(\frac{1,782 \text{ mg}}{1500 \text{ mg}} \right) \times 100\% = 119\%$

Label claim

Washed Shingles
07/08/19



Sample Information

escobell
 Sample Name : Superior 1500mg_30g Lot CB004 Middle
 Sample ID : Lot CB004
 Data Filename : 362019_Superior 1500mg_30g Lot CB004 Middle_001.lcd
 Method Filename : CAYMAN250_11.lcm
 Batch Filename : CBDTESTING-2 03-06-2019.lcb
 Vial # : 1-7
 Injection Volume : 5 uL
 Sample Amount : 215.1 mg
 Extraction Vol. : mL
 Dilution Factor :
 Date Acquired : 3/6/2019 3:44:29 PM
 Sample Type : Unknown
 Acquired by : escobell

Chromatogram

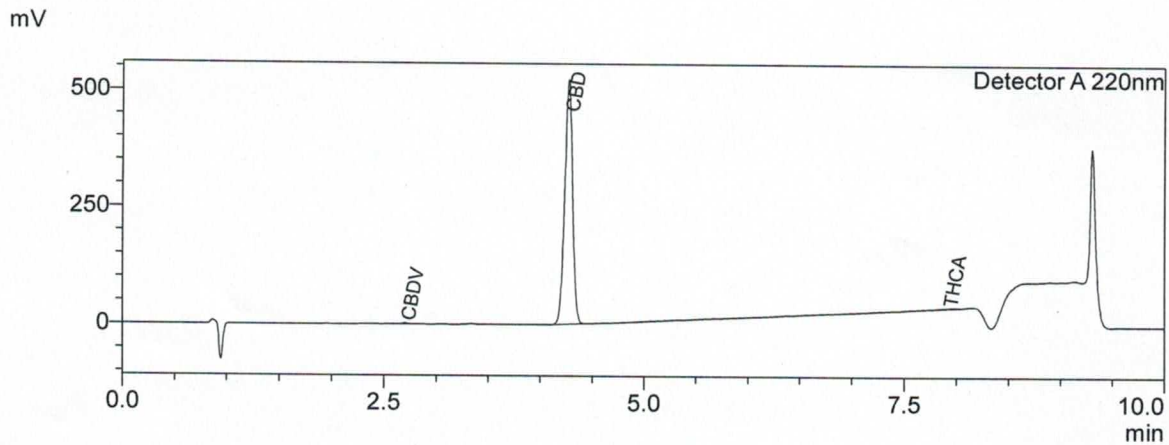

Quantitative Results

Detector A

Name	Ret. Time	mg/L	Dry weight %	Area%
CBDV	2.699	0.000	0.02	0.289
CBDA	--	--	0.00	--
CBGA	--	--	0.00	--
CBG	--	--	0.00	--
CBD	4.271	0.059	5.95	99.543
THCV	--	--	0.00	--
CBN	--	--	0.00	--
d9-THC	--	--	0.00	--
d8-THC	--	--	0.00	--
CBC	--	--	0.00	--
THCA	7.913	0.000	0.01	0.168

Total THC	0.01	%
Total THC	0.08	mg/g
Total CBD	5.95	%
Total CBD	59.49	mg/g

$$59.49 \frac{\text{mg}}{\text{g}} \times 30\text{g} = 1,784.7 \text{mg}$$

$$\left(\frac{1,784.7 \text{mg}}{1500 \text{mg}} \right) \times 100\% =$$

119%
label claim

Precision Analytic Testing LLC. a Division of NutraFuels Inc. OTC Pink: NTFU
 6601 Lyons Rd. L-7 Coconut Creek, FL. 33073
 (P). 888.514.8381 info@PrecisionAnalyticTesting.com

Austin Hunter
07/08/19